Black water tank with horizontal soaker

OSCULATI

Sold already mounted and ready for installation. Compatible with all manual and electric WC. EQUIPPED WITH: electric soaker; 1” 1/2 + 3/4” loading female threads; 3/4” vent female threads; 1” 1/2 manual emergency drain female threads; housing for fastening hooks 52.195.00; shut-off valve for soaker drainage in case of maintenance; 5-bore flange for level sensor (sensor to order separately); protection for sensor level. Manufactured in compliance with the ISO 8099 standard.

Code	Net volume l	volt	Macerator included	Macerator outlet Ø mm	Max length for float cm	⟷ mm			SS plate for tank fastening OPTIONAL
						A	B	C	
50.147.50	40	12	**50.220.12**	25	25	500	390	300	**52.195.00**
50.147.51	40	24	**50.220.24**	25	25	500	390	300	**52.195.00**
50.147.65	60	12	**50.220.12**	25	25	650	390	300	**52.195.00**
50.147.66	60	24	**50.220.24**	25	25	650	390	300	**52.195.00**
50.147.80	80	12	**50.220.12**	25	25	800	390	300	**52.195.00**
50.147.81	80	24	**50.220.24**	25	25	800	390	300	**52.195.00**
50.147.91	105	24	**50.220.24**	25	25	1050	390	300	**52.195.00**

Recommended joint: group "52" made of nylon, group "17" made of metal

IMPROVED QUALITY

◄ 52.195.00

◄ 50.147.50/51

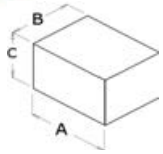

◄ 50.147.50/51

◄ 50.147.65/66

◄ 50.147.80/81/91

Black water tank with horizontal macerator and hose connector inlets

OSCULATI

Sold already mounted and ready for installation. Compatible with all manual and electric toilet units. FITTED WITH: electric macerator; vent with 16-mm Ø hose connector; housing for fastening hooks 52.195.00; shut-off valve for soaker drainage in case of maintenance; 5-bore flange for level sensor (sensor to order separately); protection for sensor level. Manufactured in compliance with the ISO 8099 standard.

Code	Net volume l	Macerator included	Macerator outlet Ø mm	V	Max length per float cm	SS plate for tank fastening OPTIONAL
50.141.50	50	**50.220.12**	25	12	25	**52.195.00**
50.141.70	70	**50.220.12**	25	12	25	**52.195.00**
50.141.90	91	**50.220.12**	25	12	25	**52.195.00**
50.141.91	91	**50.220.24**	25	24	25	**52.195.00**

Recommended joint: group "52" made of nylon, group "17" made of metal

IMPROVED QUALITY

◄ 52.195.00

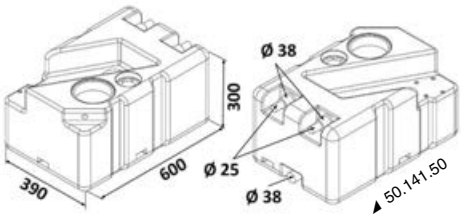

◄ 50.141.50

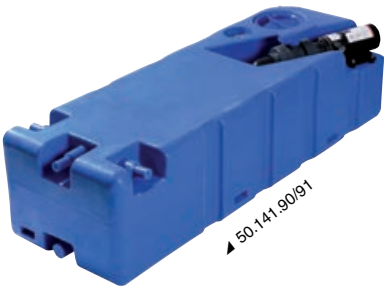

◄ 50.141.90/91

◄ 50.141.50

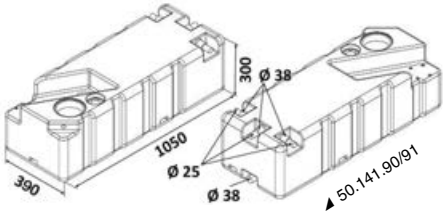

◄ 50.141.90/91

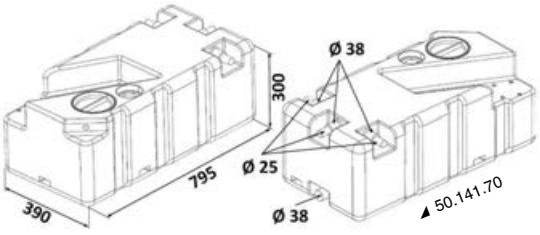

◄ 50.141.70

◄ 50.141.70